

DO NOT GO GENTLE INTO THAT GOOD NIGHT

Piccolo, Flute

Elliot Del Borgo

Andante

5

2

15

Fl.

mp

f

cresc.

26

6

Fl.

f

38

p

48

3

Allegro

6

Picc.

ff

58

67

6

ff

ff

Piccolo, Flute-2

78

88 13 101 7 108 2 Fl. f

118

130

140 7 Picc. fff 148

155 Adagio 10 166 4 (Trbs.) mf

* b = 1/4 tone flat

Piccolo, Flute-3

sostenuto **177** *f* Fl.

(Hns.) (Tpts.)

190 *Poco più mosso* *molto sostenuto* *f molto cant. e espr.* Fl.

200 *ff*

cresc.

211 *Maestoso* *fff* *(sua)*

219 *mp*

227 *cresc.* *ff*

DO NOT GO GENTLE INTO THAT GOOD NIGHT

1st Flute

Elliot Del Borgo

Andante

5 3

2 [15] *mp*

f *cresc.*

[26] 6 *f*

38 5

48 3

58

Allegro

67 *ff*

1st Flute - 2

78

88 101 108

13 7 2

(Cls.)

f

118

130

ff

140 7

148

fff

155 Adagio

6

mf

166

2

* ♯ = 1/4 tone sharp

1st Flute-3

sostenuto 7 **177**
(Hns.) (Tpta.) *f*

mf *decresc.* *p*

190 *Poco più mosso* *molto sostenuto*
f molto cant. e espr.

200 *ff*

211 *Maestoso*
cresc. *fff*

(*sva*) *sva* **219** *mp*

(*sva*) *cresc.* **227** *ff*

DO NOT GO GENTLE INTO THAT GOOD NIGHT

2nd Flute

Elliot Del Borgo

Andante

5 2 3

15 *mp*

f

cresc.

26 6 *f*

38 *p*

48 *Allegro* *ff*

58 *ff*

67 *ff*

2nd Flute-2

* ♭ = ¼ tone flat

2nd Flute-3

177 (Tpts.) *f*

mf

190 *decresc.* *p* *f* *molto cant. e espr.*

Poco più mosso *molto sostenuto*

200 *ff*

211 *Maestoso* *gva* *fff* *(gva)*

219 *mp*

227 *cresc.* *ff*

DO NOT GO GENTLE INTO THAT GOOD NIGHT

1st Oboe

Elliot Del Borgo

Andante

1st Oboe - 2

78

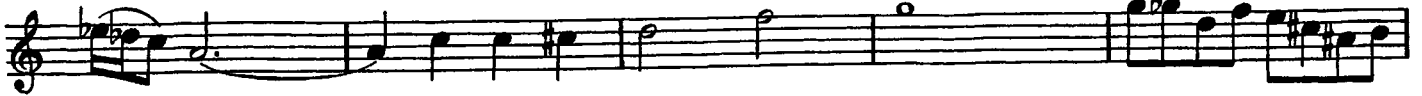

88

101

108

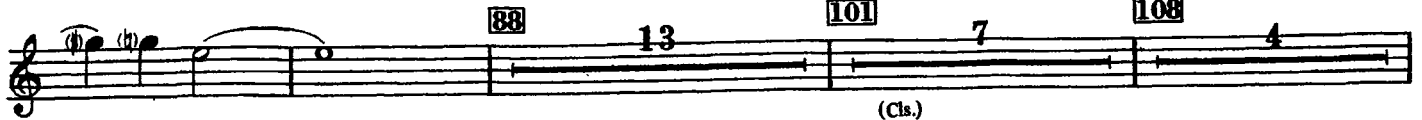

118

130

140

148

155 Adagio

166

Sostenuto

177

1st Oboe-3

f

mf *decresc.*

Poco più mosso *molto sostenuto*

f *molto cant. e espr.*

ff 200

cresc.

211 *Maestoso*

fff

mp 219

cresc. *ff* 227

DO NOT GO GENTLE INTO THAT GOOD NIGHT

2nd Oboe

Elliot Del Borgo

Andante

5

15 *mp*

f

cresc.

26 11 38 *p*

48 *Allegro* 58 *ff*

67 *ff*

2nd Oboe-2

* ♭ = 1/4 tone flat

2nd Oboe-3

166 *sostenuto* 7 177
(Trbs.) (Hns.) (Tpts.) *f*

mf

190 *Poco più mosso* *molto sostenuto*
2 2 3
f molto cant. e espr.

200
ff

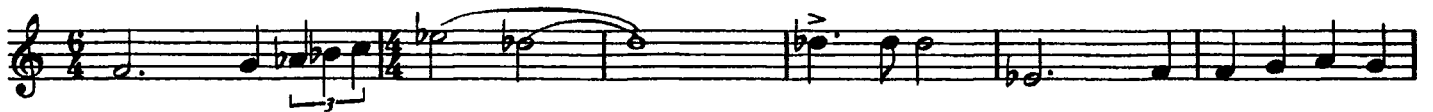

cresc.

211 *Maestoso*

fff

219
mp

227
cresc. *ff*

DO NOT GO GENTLE INTO THAT GOOD NIGHT

Bassoons

Elliot Del Borgo

Andante

mf *div.* *cresc.* *ff*

15

26 (a2)

38 10 48 3

(Hns.) (Tpt.Solo)

Allegro

7 58 9 67 5 a2

(Fls.,Obs.,Cls.) (Fls.,Obs.,Cls.) *f*

78

88 7 101 7

sfz *decrec.*

Bassoons - 2

108 7 (Tpts.) a2 f

118

130

140 3 a2 3 ff

148 4 ff

155 Adagio 2 fff

166 6 (Trbs., Marimba) mf

sostenuto

Bassoons - 3

177 *f*

f

190 *mp*

Poco più mosso
cresc.

molto sostenuto
f

200 *cresc.* *ff*

211 *Maestoso*
cresc. *fff*

A 4 219 4
sfpp *ppp*

8 227

DO NOT GO GENTLE INTO THAT GOOD NIGHT

1st B♭ Clarinet

Elliot Del Borgo

Andante *sostenuto*

f

15 *mp*

f

cresc. *ff*

mp

38 *p*

48 *Allegro*

58 *ff*

1st B \flat Clarinet-2

67 *ff*

78

88 13 101 *mp*

108

118

130 *ff*

140 7 *fff* 148

1st B♭ Clarinet-3

155 Adagio
one player
mf
(Trbs.)

166 4

sostenuto 7
(Hns.) (Tpts.) *f*

mf

decresc. *p* **190**

Poco più mosso *molto sostenuto*
p *cresc.* *f molto cant. e espr.* **200**

ff

211 Maestoso
fff

cresc. **219**

p

cresc. **227** 5 *ff*

DO NOT GO GENTLE INTO THAT GOOD NIGHT

2nd & 3rd B♭ Clarinets

Elliot Del Borgo

Andante *sostenuto*

15 2. *mp*

f

26 *cresc.* *ff*

38 2. *p* 3. *f molto cantabile*

48 *Allegro* *ff*

50 67 *ff*

2nd & 3rd Bb Clarinets - 2

2nd & 3rd Bb Clarinets-3

155 Adagio 10 ^{2°} 6 6 6 **166** a2 mp

mf *3-tacet* *sostenuto*

177 *f*

div. *f*

mf a2

div. **190** **Poco più mosso** *p* *cresc.* *molto sostenuto* a2 *f molto cant. e espr.* **200** *ff*

cresc.

211 Maestoso

fff *p* **219** *cresc.*

p *fff* **227** *p*

DO NOT GO GENTLE INTO THAT GOOD NIGHT

E♭ Alto Clarinet

Elliot Del Borgo

E♭ Alto Clarinet - 2

108

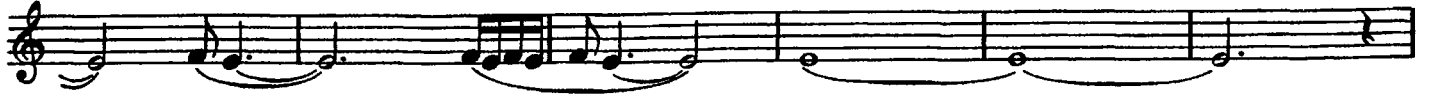

118

12

130 *marcato*

140

148

155 *Adagio*

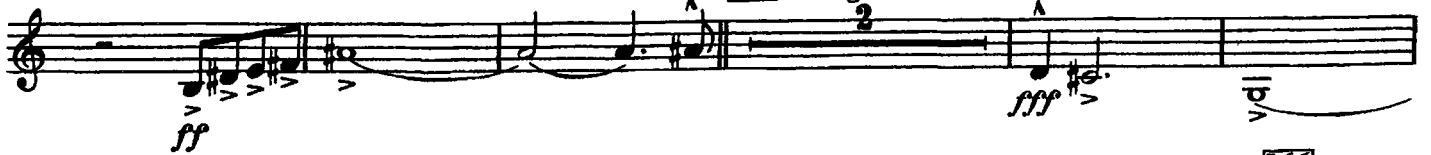

166

sostenuto

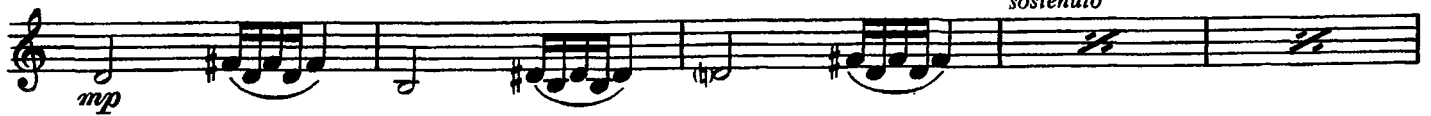

177

E♭ Alto Clarinet - 3

190

Poco più mosso

mp *mp* *cresc.*

molto sostenuto

f

cresc.

200

fff

211 **Maestoso**

cresc. *fff*

fff^p *pp*

219

227

DO NOT GO GENTLE INTO THAT GOOD NIGHT

Bb Bass Clarinet

Elliot Del Borgo

Andante

Allegro

B♭ Bass Clarinet - 2

108 8 118

130

140

148 2 3 4

155 Adagio 2

166

ff *p*

B♭ Bass Clarinet -3

sostenuto

177

f *f*

mp

190 *Poco più mosso* *molto sostenuto*
cresc. *f*

200
ff

211 *Maestoso*
cresc. *fff*

219
sfpp *pp*

227
pp

DO NOT GO GENTLE INTO THAT GOOD NIGHT

E♭ Contralto Clarinet

Elliot Del Borgo

Andante

E♭ Contralto Clarinet-2

140

148

155 Adagio

166

177

190

190 Poco più mosso

200

211

211 Maestoso

219

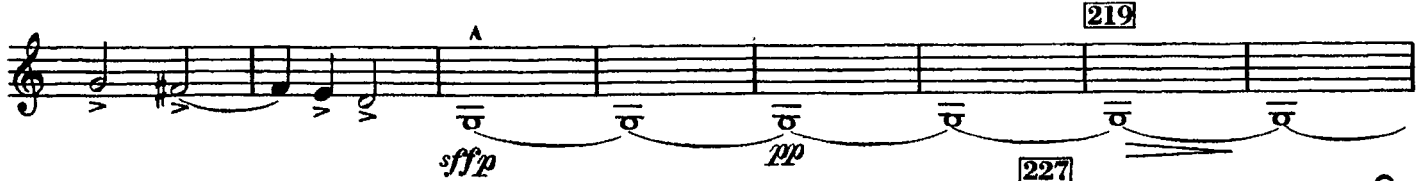

227

DO NOT GO GENTLE INTO THAT GOOD NIGHT

Bb Contrabass Clarinet

Elliot Del Borgo

Andante

mf

15

26

cresc.

ff

Allegro

38 10 48 3 58 9

(Tpts.) (W.Ws.)

67 5

(S.Cym., W.Ws.)

f

78

88 7

101 7 108 2 6

decresc.

(Hns.)

f

118

130

Bb Contrabass Clarinet-2

140

148

155 Adagio

166

177

190 Poco più mosso

200

211 Maestoso

219

227

ff, *fff*, *ff*, *mp*, *p*, *sostenuto*, *mf*, *f*, *mp*, *p*, *f*, *ff*, *molto sostenuto*, *cresc.*, *fff*, *fff*, *pp*

DO NOT GO GENTLE INTO THAT GOOD NIGHT

1st & 2nd Eb Alto Saxophones

Elliot Del Borgo

1st & 2nd Eb Alto Saxophones - 2

1. *div.* *f* *a2* **130** 1. *marcato* *ff*
2. *f* *ff*

140 *div.* *ff* **148** *a2* **155 Adagio** 11

166 *sostenuto* 11 **177** *a2* *f*

(Trbs., Marimba) (Tpts.)

f

190 *Poco più mosso* *molto sostenuto* 1. *a2* 3 *f molto cant. e espr.* **200**

2. *f molto cant. e espr.*

div. *ff* **200** *ff*

211 *Maestoso* *cresc.*

fff **219** **227**

3 8 5

DO NOT GO GENTLE INTO THAT GOOD NIGHT

Bb Tenor Saxophone

Elliot Del Borgo

Andante *sostenuto*
f

15

f

26
cresc. *ff*

38
molto cantabile *mf*

48 3 7 58
Allegro

(A.Saxs.)

Bb Tenor Saxophone - 2

67 5 6 78 *f*

(Fls., Obs., Cls.) (Bar. Sax.)

88 12 101 7 (Cls.)

108 9 118 6 *f*

(Hns.) (Bar. Sax.)

130 *marcato* *ff*

140

ff

148 *ff*

155 2 166 6 4 (Trbs., Marimba)

sostenuto *mp*

B♭ Tenor Saxophone-3

177

mf

f

190

mp *p* *p*

Poco più mosso

molto sostenuto

cresc. *f*

cresc. *ff*

200

cresc. *ff*

cresc. *ff*

cresc. *ff*

cresc. *ff*

211 Maestoso

fff *sfzp* *pp*

219

sfzp

227

sfzp

DO NOT GO GENTLE INTO THAT GOOD NIGHT

E♭ Baritone Saxophone

Elliot Del Borgo

Andante

E♭ Baritone Saxophone - 2

130 *marcato*

ff

140

v

148

ff

155 *Adagio*

ff *fff*

166

p

sostenuto

mp

177

mf *f*

mp

190

Poco più mosso

molto sostenuto

p *cresc.* *f*

200

ff

ff

211 *Maestoso*

cresc. *fff* *sfpp*

219

227

pp

DO NOT GO GENTLE INTO THAT GOOD NIGHT

E♭ Clarinet (optional)

Elliot Del Borgo

Andante

* ♯ = ¼ tone sharp

E♭ Clarinet - 2

ff

140 7

148 *fff*

155 Adagio 11

166 *sostenuto* 4 7

177

f

mf 190 *decresc.* Poco più mosso 2

p *molto sostenuto*

f molto car. e espr.

200 *fff*

211 Maestoso

cresc. *fff*

8va

mp 219

(8va)

cresc. *fff* 227 5

DO NOT GO GENTLE INTO THAT GOOD NIGHT

1st & 2nd F Horns

Elliot Del Borgo

Andante *sosten.*

f

15 7 *sosten.* *f*

cresc. 26 *ff* *ff*

30 *molto cantabile* *mf* *mp* *p*

48 *pp* **Allegro** 7

58 *ff* *stacc.* *mf*

67 *cresc.* *f*

1st & 2nd F Horns - 2

78

88

101 (Cls.) 108

open *a2* 118

130 *marcato*

140

148

155 Adagio 11

1st & 2nd F Horns - 3

166 (Trba.) *sostenuto*
f molto cant. e espr. *cresc.*

177 *f*

ff

mp

190 *Poco più mosso* *legato e leggero*
div. *p cresc.* *molto sostenuto* *sf p*

200 *sf p* *ff*

ff

ff

211 *Maestoso*
cresc. *fff*

div. *add mutes* *219* *3* *3* *mutes a2* *mf*

cresc. *ff* *227* *5*

DO NOT GO GENTLE INTO THAT GOOD NIGHT

1st & 2nd F Horns

Elliot Del Borgo

1st & 2nd F Horns - 2

78

88

101 (Cls.) 108

open a2 118

130 marcato

140

148

155 Adagio 11

1st & 2nd F Horns - 3

166 (Trba.) *sostenuto*
f molto cant. e espr. *cresc.*

177 *f*

190 *mp*

Poco più mosso *legato e leggero*
div. *p cresc.* *molto sostenuto* *sf p*

200 *sf p* *ff*

211 *Maestoso*
cresc. *fff*

div. *add mutes* *219* *3* *3* *mutes a2* *mf*

cresc. *ff* *227* *5*

DO NOT GO GENTLE INTO THAT GOOD NIGHT

3rd & 4th F Horns

Elliot Del Borgo

Andante *sostenuto*

f *f* *f* *f* *f* *f* *f* *f* *f* *f*

cresc. *ff* *ff* *mp* *p* *mf* *pp* *mf* *cresc.* *f*

molto cantabile *Allegro* *stacc.*

Measure numbers: 6, 15, 26, 38, 48, 58, 67

3rd & 4th F Horns - 2

78

88

101

130 *marcato*

140

155 *Adagio*

3rd & 4th F Horns - 3

166 (Trbs.) *sostenuto* *f molto cant. e espr.* *cresc.*

177 *f*

190 *mp*

190 *Poco più mosso* *legato e leggero* *molto sostenuto div.*
p cresc. *sf p*

200 *sf p* *ff*

211 *Maestoso* *cresc.* *fff*

div. *add mutes* 219 *a2 mutes* *mf*

227 *cresc.* *ff* 5

DO NOT GO GENTLE INTO THAT GOOD NIGHT

3rd & 4th F Horns

Elliot Del Borgo

Andante *sostenuto*

f *f* *f* *f* *f* *f* *f* *f* *f* *f*

cresc. *ff* *ff* *mp* *p* *mf* *pp* *mf* *f* *f*

15 7 26 3 2 38 *molto cantabile* 48 *Allegro* 58 *stacc.* 67

a2 *a2* *a2* *a2* *a2* *a2* *a2* *a2* *a2* *a2*

sostenuto *f* *ff* *mp* *p* *mf* *pp* *mf* *f* *f*

3rd & 4th F Horns - 2

78

88

101

108

118

130 marcato

140

148

155 Adagio

3rd & 4th F Horns - 3

166 *sostenuto*
(Trbs.) *f molto cant. e espr.* *cresc.*

177 *f*

ff

mp

190 *Poco più mosso* *legato e leggero* *molto sostenuto div.*
p cresc. *sf p*

200 *sf p* *ff*

ff

ff

211 *Maestoso*
cresc. *fff*

div. *add mutes* *mf* *a2 mutes*
219

227 *cresc.* *ff* 5

DO NOT GO GENTLE INTO THAT GOOD NIGHT

1st B♭ Trumpet

Elliot Del Borgo

Andante

5 3 2

15 *sostenuto*
mf

26 *cresc.* *ff*

38 10 48 Solo st. mute
one add straight mute (Hns.) *mf* remove mute

Allegro
open all
ff

58 67 11
(Fls., Obs., Cls.)

78 *ff*

88 *fff* *div.*

101 6 3 st. mute
add st. mute (Cls.) *f*

108 *sfp*

118 5 Solo
remove mute *mf* *f*

130 *ff* all

1st B♭ Trumpet - 2

140 *ff*

148 *ff* *div.*

155 *Adagio* **166** *sostenuto*
11 4 7
(Trbs., Marimba) (Hns., 3. Tpt.)

177 *molto cant. e espr.*
f *cresc.* *ff*

190 *Poco più mosso* *Tutti molto sostenuto*
Solo *mf* *f cant. e espr.*

200 *ff*

211 *Maestoso*
fff *cresc.*
Two add st. mutes

219 *two players st. mutes* *mf* *cresc.* *ff*

227 *off stage open Solo* *mf*

DO NOT GO GENTLE INTO THAT GOOD NIGHT

2nd & 3rd B♭ Trumpets

Elliot Del Borgo

Andante

5

15 3 *sostenuto* *mf* *div.*

26 *cresc.* *ff* *ff* **Allegro**

38 7 10 48 3 *ff*

(Hns.) (Tpt. Solo)

58 *div.* 67 11 78 *a2* *ff*

(Fls., Obs., Cls.)

88 *fff* 2. *div.* 3.

a2 unis. 2. *div.* 101 3

add straight mutes (Cls.)

st. mutes *div.* *f* 108 3

remove mutes *mf* *open div.*

118 5 3 *a2 marcato* *ff*

(1. Tpt. Solo)

2nd & 3rd Bb Trumpets-2

130
marcato
 3. *ff*
 2.

140
 2.
 3. *ff*
 a2
 3. *ff*
 8.

148
 a2
 ff
 3.

155 Adagio **11**
 div.
 4
166
 (Trbs., Marimba)
 2-tacet
 3-in stand-quasi horn
 sostenuto
 mf molto cant. e espr.

177
 a2 open
 3.
 6.
 cresc.
 f molto cant. e espr.

187
 div.
 cresc.
 ff

191
 3.
 6.
 4.
 mf

191
 Poco più mosso molto sostenuto
 a2
 f cant. e espr.

200
 3.
 ff

211 Maestoso
 cresc.
 fff

219
 3.
 8.
227
 5.
 div.

DO NOT GO GENTLE INTO THAT GOOD NIGHT

1st Trombone

Elliot Del Borgo

Andante

mf

15

f

cresc.

26

ff

mp

p

38

10

48

(Tpt. Solo)

pp

Allegro

ff

58

2

stacc.

mf

67

cresc.

f

1st Trombone-2

* \sharp = $\frac{1}{4}$ tone sharp

1st Trombone-3

166

p *sostenuto* *mp*

177

mf *f*

ff

mp

190

legato e leggero

Poco più mosso

p *3* *3* *3* *3* *3* *3* *3* *cresc.*

molto sostenuto

f

200

cresc. *ff*

211 *Maestoso*

cresc. *fff*

219

fff *pp* *add st. mute*

227

mf *cresc.* *ff*

* ♯ = 1/4 tone sharp

DO NOT GO GENTLE INTO THAT GOOD NIGHT

2nd Trombone

Elliot Del Borgo

Andante

Allegro

2nd Trombone-2

78

88

5

fff *sfz* *decresc.*

101 108

mp (Hos.) *f*

118

130 *marcato*

ff

140

148

ff *ff*

155 *Adagio*

fff

2nd Trombone-3

166 *p* *sostenuto* *mp*

177 *mf* *f* *ff*

190 *legato e leggero* *Poco più mosso* *p* *cresc.*

molto sostenuto *f*

200 *cresc.* *ff*

211 *Maestoso* *cresc.* *fff*

A 219 *st. mute* *fff* *pp* *add st. mute*

227 *mf* *cresc.* *ff*

DO NOT GO GENTLE INTO THAT GOOD NIGHT

2nd Trombone

Elliot Del Borgo

Andante

mf

15

f

cresc.

26

ff

mp

p

38

10

48

(Tpt. Solo)

mp

Allegro

ff

58

2

stacc.

mf

67

cresc.

f

2nd Trombone-2

78

88

5

fff *sfz* *decresc.*

101 108

mp (Hos.) *f*

118

130 *marcato*

ff

140

148

ff *ff*

155 *Adagio*

fff

2nd Trombone-3

166 *p* *sostenuto* *mp*

177 *mf* *f* *ff* *mp*

190 *legato e leggero* *Poco più mosso* *p* *cresc.* *molto sostenuto* *f*

200 *cresc.* *ff*

211 *Maestoso* *cresc.* *fff*

219 *A* *st. mute* *fff* *ppp* *add st. mute*

227 *mf* *cresc.* *ff*

DO NOT GO GENTLE INTO THAT GOOD NIGHT

3rd Trombone

Elliot Del Borgo

Andante

3rd Trombone-2

* $b = \frac{1}{4}$ tone flat

3rd Trombone - 3

166

p *sostenuto* *mp*

177

mf *f*

ff

mp

190 *legato e leggero*

Poco più mosso

p *cresc.*

molto sostenuto

f

200

cresc. *ff*

cresc.

cresc.

cresc.

211 *Maestoso*

cresc. *ff*

219

227

sfpp *ppp*

DO NOT GO GENTLE INTO THAT GOOD NIGHT

Baritone T.C.

Elliot Del Borgo

Andante

mf

15

f

26

cresc.

mp

p

38

10

48

(muted Tpt. Solo)

pp

Allegro

58

2

stacc.

67

cresc.

f

DO NOT GO GENTLE INTO THAT GOOD NIGHT

Baritone T.C.

Elliot Del Borgo

Andante

mf

15

f

26

cresc.

mp

p

38

10

48

(muted Tpt. Solo)

pp

Allegro

58

2

stacc.

67

cresc.

f

Baritone T.C. - 2

78

88

101 108 2

fff (Cls.)

118

(Hns.) *f*

130 *marcato*

ff

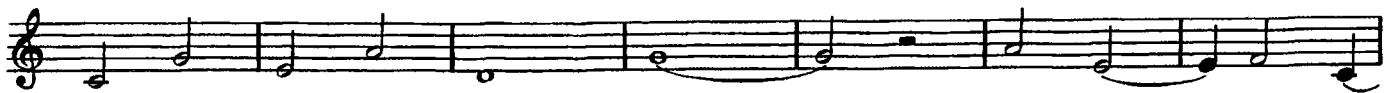
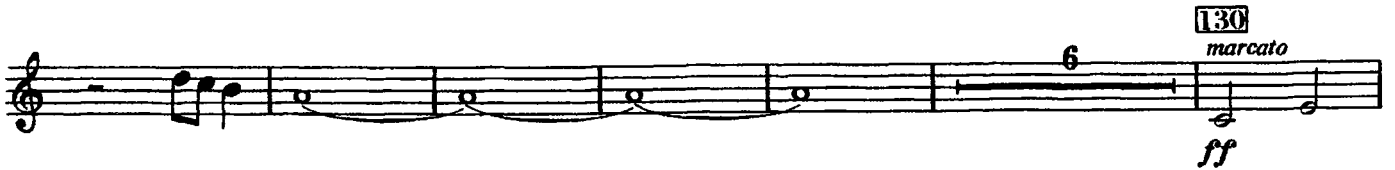

140

148

ff *ff*

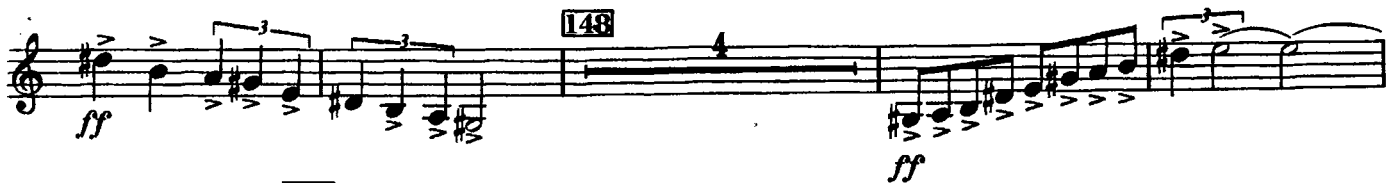

155 Adagio

fff

Baritone T.C. - 3

166 (Trbs.) *sostenuto quasi horn*
mp molto cant. e espr. *mf*

177 *f*

ff

mp

190 *legato e leggero* *Poco più mosso*
p *cresc.*

molto sostenuto
f

200 *ff*

ff

211 *Maestoso*

sffz *pp*

219 8 2 227 5

DO NOT GO GENTLE INTO THAT GOOD NIGHT

Baritone B.C.

Elliot Del Borgo

Andante

mf

15

f

26

cresc.

ff

mp

p

38 10 **48**

(muted Tpt. Solo) *ppp*

58 2

stacc.

mf

67

cresc.

f

Baritone B.C.-2

Baritone B.C. - 3

166 *sostenuto quasi horn*
(Trbs.) *mp molto cant. e espr.* *mf*

177 *f*

ff

mp

190 *legato e leggero* *Poco più mosso*
p *cresc.*

molto sostenuto
f

200 *ff*

ff

211 *Maestoso*
fff

ffp *pp*

219 **227**

DO NOT GO GENTLE INTO THAT GOOD NIGHT

Tuba

Elliot Del Borgo

Andante

Tuba - 2

108 8 118

130

140

148

155 Adagio

4 6

Tuba - 3

166 *sostenuto*
mp

177
mf

190 **Poco più mosso** *molto sostenuto*
p *cresc.* *f*

200
ff

211 **Maestoso**
cresc. *fff*

219
fff *pp*

227
8 12 4

DO NOT GO GENTLE INTO THAT GOOD NIGHT

Percussion I

Celeste, Orchestra Bells, Marimba

Elliot Del Borgo

Andante

5 11 16 21 26

15 26 31

(Fls., Obs., Cls.) (S.Cym.) (Hns., Trbs., Bar.)

* Celeste (Piano)

38

mf ped.
Orch Bells
mp

mf ped.

48

mf ped.

58 67 78 88

(Tpts.) (Fls., Obs., Cls., A. Saxs.) (W. Ws.) (Tpts.)

101 108 118 130 140 148

(Cls.) (Gong, low W. Ws., Br.) (Fls., Obs., Cls.)

* Play the part on piano if celeste is not available.

Percussion I-2

155 Adagio

(Perc.) **2** (Low W.Ws., Br.) **0** Marimba **166** *mp*

sostenuto

177

Celeste *mf* Mar. *f*

mp

190 Poco più mosso **2**

molto sostenuto **200** **7** **6**

211 Maestoso **219** **227** **2** **8** **8** **5**

DO NOT GO GENTLE INTO THAT GOOD NIGHT

Percussion II Cymbals and Drums

Elliot Del Borgo

Cr.Cyms. S.Cym. S.D. Deep Field Drum B.D. Gong

Andante

5 (T-toms.) 3 (Claves)

2 (High W.Ws.) 4 (Cors.) 6 S.Cym. 26 Gong

B.D. A 8 38 10 48 **Allegro** 2 (muted Solo Cor.)

S.D. f S.D. f S.D. f S.D. f

58 Cr.Cyms. f choke S.Cym. f 67 ff

78 S.D. ff B.D. ff Cr.Cyms. ff 2

Percussion II - 2

B.D. *sfz*
Gong *f*
101
decresc.
mp
108 on rim *f*
3 2 2 2 2
continue ad lib., same style

118 3 2 2 2 2

130 3 2 2 2 2 140
Gong

Cr.Cyms. *ff*
B.D. *f*
148 *vo*
S.D. *ff*
S.Cym. *mp cresc.*

155 Adagio *l. v.*
Gong
Deep Field Drum *fff*
B.D. *fff*
choke
166 6 4 *sostenuto* 7 177
S.Cym. *p* *l. v.*
(Trbs., Marimba) (Hns.) (Tpts.)

190 Poco più mosso
p *mp* *p*
molto sostenuto

200 6 4 3
f *p* *p*

211 Maestoso
Cr.Cyms. *fff* *l. v.* Solo Cr.Cyms. *l. v.*
p *p* B.D. *fff*

219 4 8
S.D. *ff*
B.D. *fff*
(Tpts.) (Hns.)

227 12 16
(Trbs.) (Tpt. Solo)

DO NOT GO GENTLE INTO THAT GOOD NIGHT

Percussion III Other unpitched percussion

4 Tom-toms. Temple Blocks Large ♯ W.B. Claves

Elliot Del Borgo

Andante

Allegro

(muted Solo Cor.)

© Copyright MCMMLXXIX, Shawnee Press, Inc., Delaware Water Gap, PA 18327
International Copyright Secured Printed in U. S. A. All Rights Reserved

Percussion III - 2

T-toms. on rims
mf Temple Blocks
mp Cl.
 101
decresc.
mf *decresc.* *mp*

108
 continue ad lib, same style
 T.B.

118
 Cl., T.B.
 Tom-toms
 130
 140

148
 T-toms.
 7 3

155 Adagio
 T-toms.
 ff

166 4 sostenuto 7 177 6 6 6 4 3
 (Trbs., Marimba) (Tpts.)

190 Poco più mosso molto sostenuto 200
 (Tpt. Solo) (High W.Ws., A.Sax., Tpts.) (S.Cym.)

211 Maestoso Large ♠
 (S.Cym.) ff

219 8 227 5

DO NOT GO GENTLE INTO THAT GOOD NIGHT

Timpani

Elliot Del Borgo

Andante

Timpani-2

140 *ff* *A* 3 148 *ff* *A*

155 *ff* *A* Adagio

p

166 *sostenuto* 4 7 177 6 4 6 6/4 (Hna.)

190 *Poco più mosso* 4 2 7 200 *molto sostenuto* (Low W.Ws., Trbs., Bar., Tb.) (High W.Ws., Tpts.)

211 *Maestoso* 6 2 *ff*

219 4 8 2 4 *p*

227 6 8 2 4